

An Adventure Game For The Bally Arcade and Commodore Vic 20

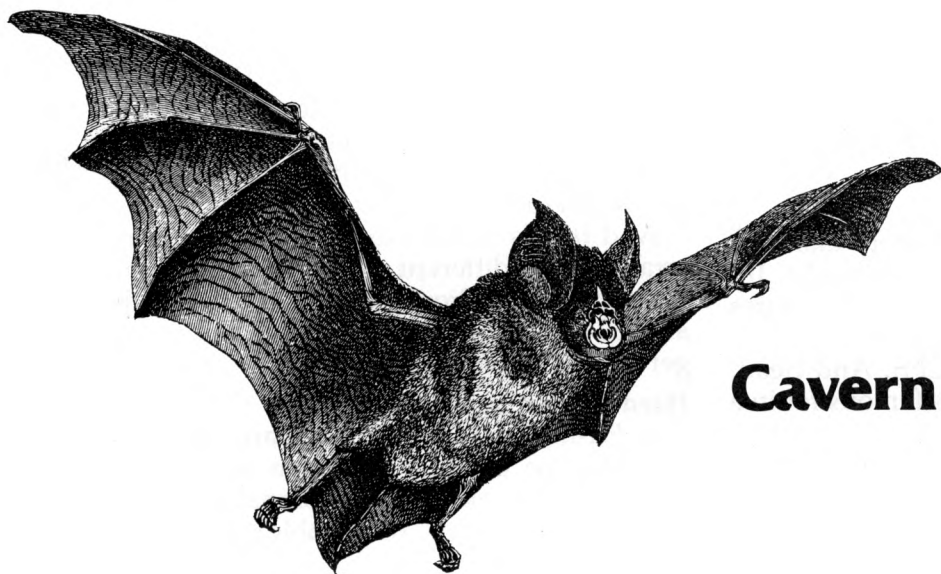

Cavern Quest

The Bally Arcade (or Astrocade) is probably the most undersung of the home computer systems, and undeservedly so. The color graphics and sound capabilities were, and in many cases still are, years ahead of the competition, both in the cartridge games and with Bally Basic. The most serious limitations have been the small, calculator-style keyboard and the mere 1800 bytes of RAM.

Was I crazy then, to attempt to write an adventure game for the Bally? Perhaps. But I tried, and I think you will enjoy the result.

I knew that no magic was strong enough to fit any kind of traditional Adventure game into those 1800 bytes. In addition, a novice at the Bally keypad could take days to type in "Take the Amulet," so I elected to use joystick 1 for input.

The scenario of the game is straightforward. Jesse James, the Robin Hood or Attila the Hun of Missouri (depending on your point of view), has hidden a treasure deep in a cave, and you want to go in, find it, and bring it out. That's it. No magic birds, sword-wielding ogres or dissembling oracles. Not only would that have been quite a task in 1800 bytes, but it turns out that a simple, realistic exploration of a three-dimensional cave is difficult enough, thank you.

The cavern passages do not form a traditional maze, as there is often more than one path to the treasure, and any path is liable to loop back on itself—sometimes in an inexplicable way. Make a map.

Bruce Jaeger

The Program

The first third of the program generates the passages of the cave, using the random number generator, so unlike most adventure games, the cave is different each time. Also at this time the various artifacts of the James boys are strewn about, and the treasure hidden. It takes about half a minute or so for the computer to do its work.

The rest of the program is the playing section. The player enters the cave, and is told whether passages lead north, south, east, west, up or down. Pushing the joystick forward is the equivalent of saying Go North, and the other compass directions correspond.

As you will never get both an Up and a Down choice at the same point, a simple pull of the trigger (or firing button) suffices to indicate climb or descent. Then it is simply a matter of wandering through the cave, keeping track of where you are, finding the treasure, and making your way out again.

To make the cavern as large as possible none of the fine Bally sound effects or graphics other than color changes have been used. Because of the restricted memory, it is also important not to type in any spaces between commands, except as noted in lines 54 and 55.

Vic Version

I have included a translation of Cavern

Quest for the Vic computer (or any other regular Basic computer, with modifications), as Bally Basic code is often difficult to translate. The cavern can be made much larger if you wish, by increasing the value of variable B in line 15 to as much as your available memory will allow.

Again, I have used no sound effects or fancy graphics, to make translation of the program into other dialects of Basic easier. The POKEs in lines 15 and 260 change the Vic screen and border colors, and the joystick subroutine at line 1000 is obviously peculiar to Vic. For Pet or Commodore 64, substitute the keyboard subroutine at 1000. For other microcomputers, simply write your own subroutine that returns V=1 for north, V=-1 for south, J=1 for east, J=-1 for west, and R=1 for up or down.

The T1\$ in lines 240 and 1005 refers to the built-in real-time clock. This is not a necessary part of the game, but it is interesting to see how long you have been lost! □

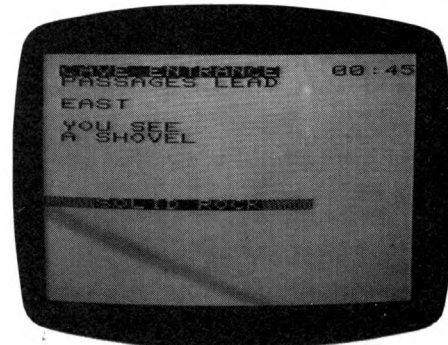

FOR SINCLAIR AND
TIMEX SINCLAIR USERS...

**The Gateway Guide to
the ZX81 and ZX80**
Revised Edition

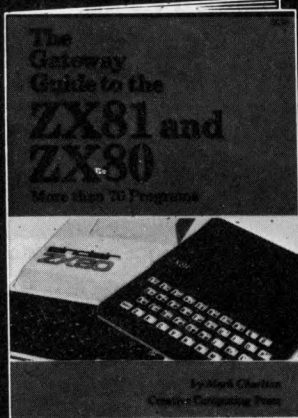

By Mark Charlton

This helpful book has more than 70 fully documented programs for the ZX80, ZX81 and Timex Sinclair 1000. If you're just learning about computing, *The Gateway Guide* will help you grasp the basics of programming your computer.

The book starts with a look at each function and statement in ZX BASIC, and explains how it works with a demonstration program. Game programs, graphics programs and increasingly sophisticated programs are given as you progress... until you've become extremely well-versed with your computer and what you can do with it.

A special section is included on using the ZX80, ZX81 and Timex Sinclair 1000 in the classroom, showing how programs can be built around commonly-used formulae to teach problem-solving.

Appendices cover memory used, ZX BASIC commands, machine specifications, hex dump, graphic symbols and codes, conversions, the ZX81 hexadecimal chart, documentation and overheating problems.

Softcover, 5 1/2" x 8 1/2", illustrated. \$9.95.

**For faster service,
PHONE TOLL FREE: 800-631-8112**
(In NJ only: 201-540-0445)

Also available at your local bookstore
or computer store.

CREATIVE COMPUTING PRESS

Dept. HB2C 39 East Hanover Avenue
Morris Plains, NJ 07950

Please send me *The Gateway Guide to the ZX81 and ZX80* at \$9.95* plus \$2.00 postage and handling each. Outside USA add \$3.00 per order. #160.

PAYMENT ENCLOSED \$ _____ *Residents of CA, NJ and NY State add applicable sales tax.

CHARGE MY:
(Charge and phone orders \$10 minimum.)
 American Express
 MasterCard Visa

Card No. _____ Exp. Date _____

Signature _____

Mr./Mrs./Ms. _____
(please print full name)

Address _____ Apt. _____

City _____

State/Zip _____

Send me a FREE *Creative Computing Catalog*.

Cavern Quest, continued...

Cavern Quest for Bally.

```

1 BC=48;FC=125;CLEAR ;E=10;Z=0;B=300;T=B;C=B/2;FOR A=1TO B+11;@ (A)=Z;NEXT A
2 A=E;@ (A)=1;NT=0
3 D=RND (7);CLEAR ;PRINT T;T=T-1;IF T=0GOTO 24
4 IFD=2D=-1
5 IFD=3D=-E
6 IFD=4D=E
7 IFD=5D=-C
8 IFD=6D=C
9 IFD=7GOTO 18
10 H=A+D;IF H<18GOTO 3
11 IFH>8GOTO 3
12 K=@ (H);IF K=3GOTO 3
13 IF K=4GOTO 3
14 IF K>8GOTO 3
15 @ (H)=1;IF D=-C@ (A)=3;@ (H)=4
16 IF D=C@ (H)=3;@ (A)=4
17 A=H;GOTO 3
18 IF RND (3)#2GOTO 10
19 IF @ (A)#1GOTO 3
20 Z=Z+1;K=0;IF Z>EGOTO 3
21 Y=RND (E);K=K+1;IF K=40GOTO 3
22 IF @ (Y+B)#0GOTO 21
23 @ (A)=Y+B;@ (Y+B)=1;GOTO 3
24 @ (A)=B+11;CLEAR ;A=E;G=0
25 CLEAR ;IF A#EGOTO 27
26 PRINT "ENTRANCE";IF G=1BC=102;FC=16;PRINT "$$ YOU MADE IT! $$";NT=2;STOP
27 PRINT "PASSAGES LEAD:";IF A>EIF @ (A-E)PRINT"NORTH"
28 IF A<(B-E)IF @ (A+E)PRINT "SOUTH"
29 IF @ (A-1)PRINT "WEST"
30 IF A<BIF @ (A+1)PRINT "EAST"
31 IF @ (A)=4PRINT "UP"
32 IF @ (A)=3PRINT "DOWN"
33 PRINT ;IF @ (A)<BGOTO46
34 PRINT "YOU SEE";X=@ (A)-B
35 IF X=1PRINT "A BOOT"
36 IF X=2PRINT "A SKELETON"
37 IF X=3PRINT "A SHOVEL"
38 IF X=4PRINT "MILDEWED SADDLEBAGS"
39 IF X=5PRINT "A RUSTY PISTOL"
40 IF X=6PRINT "A BROKEN LANTERN"
41 IF X=7PRINT "'J. JAMES WAS HERE'"
42 IF X=8PRINT "YUCK! BATS!"
43 IF X=9PRINT "A BUSTED LADDER"
44 IF X=10PRINT "AN EMPTY TRUNK"
45 IF X=11PRINT "$$ TREASURE $$";G=1;@ (A)=1
46 V=0;J=0;R=0;J=JX(1);IF J#0GOTO 50
47 V=JY(1);IF V#0GOTO 50
48 R=TR(1);IF R#0GOTO 50
49 GOTO 46
50 IF V=1L=A-E
51 IF V=-1L=A+E
52 IF J=1L=A+1
53 IF J=-1L=A-1
54 IF @ (A)=3IF R L=A-C;GOTO56 ← Put a space
55 IF @ (A)=4IF R L=A+C ← after the 'R'
56 IF L<18GOTO 60 in lines
57 IF L>8GOTO 60 54 & 55!
58 IF @ (L)=0GOTO 60
59 A=L;GOTO 25
60 PRINT "****SOLID ROCK****";GOTO 46

```



Cavern Quest for Vic 20, PET/CBM.

```

10 PRINT "C":POKE36879,72:C=150:E=10:Z=0:B=300:T=B:DIMAX(R+11)
15 PRINT "Q CAVERN QUEST"
20 A=E:AX(R)=1
30 D=INT(RND(1)*7)+1:PRINT "D";SPC(15):"   "T:T=T-1:IFT=0THEN240
40 IFD=2THEND=-1
50 IFD=3THEND=-E
60 IFD=4THEND=E
70 IFD=5THEND=-C
80 IFD=6THEND=C
90 IFD=7THEN180
100 H=A+D:IFH<18GOTO30
110 IFH>8THEN30
120 K=AX(H):IFK=3GOTO30
130 IFK=4GOTO30
140 IFK>8GOTO30
150 AX(H)=1:IFD=-CTHENAX(A)=3:AX(H)=4
160 IFD=CTHENAX(H)=3:AX(A)=4
170 A=H:GOTO30

```



```

180 IFINT(RND(1)*3)+1<>2THEN30
190 IFAX(A)<>1GOTO30
200 Z=Z+1:K=0:IFZ>EGOTO30
210 V=INT(RND(1)*E)+1
220 IFAX(Y+B)<>0GOTO210
230 AX(A)=Y+B:AX(Y+B)=1:GOTO30
240 AX(A)=B+1:PRINT"J":A=E:G=0:TI$="000000"
250 PRINT"J":IFAX<>ETHEN270
260 PRINT"CAVE ENTRANCE":IFG=1THENPOKE36879,218:PRINT"### YOU MADE IT!
    $$ $":END
270 PRINT"PASSAGES LEAD":PRINT:IFA>ETHENIFAX(A-E)<>0THENPRINT" NORTH"
280 IFAX(B-E)THENIFAX(A+E)THENPRINT" SOUTH"
290 IFAX(A-1)THENPRINT" WEST"
300 IFAX(B)THENIFAX(A+1)THENPRINT" EAST"
310 IFAX(B-C)THENIFAX(A)=4THENPRINT" UP"
320 IFA>CTHENIFAX(A)=3THENPRINT" DOWN"
330 PRINT:IFAX(A)<0GOTO460
340 PRINT" YOU SEE":X=AX(A)-B:PRINT" ";
350 IFX=1THENPRINT"A BOOT"
360 IFX=2THENPRINT"A SKELETON"
370 IFX=3THENPRINT"A SHOVEL"
380 IFX=4THENPRINT"MILDEWED SADDLEBAGS"
390 IFX=5THENPRINT"A RUSTY PISTOL"
400 IFX=6THENPRINT"A BROKEN LANTERN"
410 IFX=7THENPRINT"J. JAMES WAS HERE"
420 IFX=8THENPRINT"YUCK! RATS!"
430 IFX=9THENPRINT"A BUSTED LADDER"
440 IFX=10THENPRINT"AN EMPTY TRUNK"
450 IFX=11THENPRINT"### TREASURE ###":G=1:AX(A)=1
460 FORDEL=1TO125:NEXTDEL:V=0:J=0:R=0:GOSUB1000
500 IFV=1THENL=A-E
510 IFV=-1THENL=A+E
520 IFJ=1THENL=A+1
530 IFJ=-1THENL=A-1
540 IFAX(A)=3ANDRTHENL=A-C:GOTO560
550 IFAX(A)=4ANDRTHENL=A+C
560 IFL<1GOTO600
570 IFL>0GOTO600
580 IFAX(L)=0GOTO600
590 A=L:GOTO250
600 PRINT"##### SOLID ROCK#####":GOTO460
1000 REM VIC JOYSTICK ROUTINE
1005 PRINT" ":PRINTSPC(17):MID$(TI$,3,2):":":RIGHT$(TI$,2)
1010 POKE37139,0:POKE37154,127:SQ=-((PEEK(37152)AND128)=0):POKE37154,255
1020 PK=PEEK(37137):S1=((PKAND8)=0):S2=((PKAND16)=0):S0=-((PKAND4)=0)
1030 R=-((PKAND32)=0)
1040 V=S0ORS1:J=S2ORS3:IFR=0ANDJ=0ANDV=0THEN1000
1050 RETURN
2000 KT=0
2010 GOSUB1000
2020 IFV=1ORV=-1THEN2030
2025 GOTO2010
2030 IFV=-1THENKT=KT+1
2040 IFV=1THENKT=KT-1
2050 IFKT<1THENKT=B+11
2060 IFKT>B+11THENKT=1
2070 PRINTKT,AX(KT)
2080 GOTO2010
50000 OPEN15,8,15:PRINT#15,"S0:CAVERNVIC":SAVE"0:CAVERNVIC",8:CLOSE15

```



Keyboard subroutine for Pet/CBM or Vic without joystick.

```

1000 REM PET NUMBER KEYPAD ROUTINE
1005 PRINT" ":PRINTSPC(17):MID$(TI$,3,2):":":RIGHT$(TI$,2):REM PRINT HOME
1010 REM VIC N,S,E,W,U,D KEYS
1020 GETQ$:IFQ$=""THEN1030
1030 J=0:V=0:R=0
1040 IFQ$="4"ORQ$="W"THENJ=-1:RETURN
1050 IFQ$="6"ORQ$="E"THENJ=1:RETURN
1060 IFQ$="8"ORQ$="N"THENV=1:RETURN
1070 IFQ$="2"ORQ$="S"THENV=-1:RETURN
1080 IFQ$="5"ORQ$="U"ORQ$="D"THENR=1:RETURN
1090 GOTO1020

```



Sure it's insured?

SAFEWARE™ Insurance provides full replacement of hardware, media and purchased software. As little as \$35/yr covers:

- Fire • Theft • Power Surges
- Earthquake • Water Damage • Auto Accident

For information or immediate coverage call:

1-800-848-3469

(In Ohio call 1-800-848-2112)

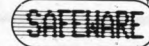

COLUMBIA NATIONAL GENERAL AGENCY

CIRCLE 289 ON READER SERVICE CARD

Maxell Floppy Disks

The Mini-Disks with maximum quality.



Dealer inquiries invited. C.O.D's accepted. Call FREE (800) 235-4137.



PACIFIC EXCHANGES
100 Foothill Blvd., San Luis
San Luis Obispo, CA 93401.
In Cal. call (800) 592-5935 or
(805) 543-1037.

CIRCLE 236 ON READER SERVICE CARD

PROWRITER

Printers

now only **\$393**

Interfaces available for:

Apple
Atari
Radio Shack
IBM
etc.

SNAVE SYSTEMS **CALL** 312/966-4505

CIRCLE 251 ON READER SERVICE CARD